

NAME: _____

CLASS PERIOD: _____

Monday

Word Of The Week

CRAFTSMANSHIP

Part of
Speech:

Definition:

How could this term be used in art?
Write a sentence using the word.

Daily inspiration (What did you learn at the beginning of class?)

Studio time (What did you work on during studio time?)

Tuesday

Principles of Design

Definition:

Draw one or two examples of this:

Contrast

Daily inspiration (What did you learn at the beginning of class?)

Studio time (What did you work on during studio time?)

Creative Thought

What is one thing you wish you could have done this year in art?

Wednesday

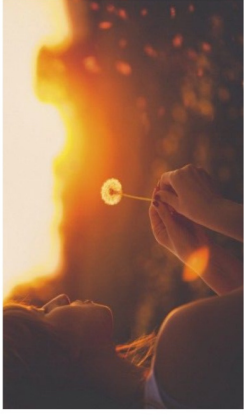

Daily inspiration (What did you learn at the beginning of class?)

Studio time (What did you work on during studio time?)

Thursday



"I never paint dreams or nightmares. I paint my own reality."
- Frida Kahlo

Noteworthy Insight

Read and take note of the artistic quote. Do you agree or disagree with the quote? How can the quote relate to or impact **YOUR** life or art?

Daily inspiration (What did you learn at the beginning of class?)

Studio time (What did you work on during studio time?)

Friday

You are a designer and one of your clients is your art teacher and she/he wants you to design a desk for her classroom.

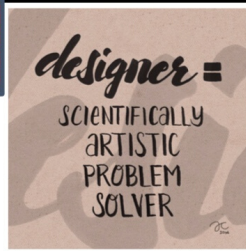

Sketch a design below.

A large, solid red rectangular area intended for sketching a desk design. It is enclosed in a dashed black border.

How does this design match your client's wishes or personality?

Daily inspiration (What did you learn at the beginning of class?)

Studio time (What did you work on during studio time?)

Total Points: _____/25